

SOUTH SHORE REGIONAL VOCATIONAL TECHNICAL HIGH SCHOOL
 ADD/RENO OPTION AR1
 805 STUDENTS
 DECEMBER 18, 2023

Early Site Preparations & Modulars

Spring 2026 - Summer 2026

- NOTES:
- 1) ALL EXISTING PAVING, CURBING & STRIPING IS TO BE REPLACED.
 - 2) ALL LANDSCAPE AREAS DISTURBED BY CONSTRUCTION ARE TO BE REPAIRED & REPLANTED TO CONDITION EQUAL TO A NEW CONSTRUCTION PROJECT.

100 YEARS
 DRA

NORTH

SCALE: 1" = 60'-0"

0 30 60

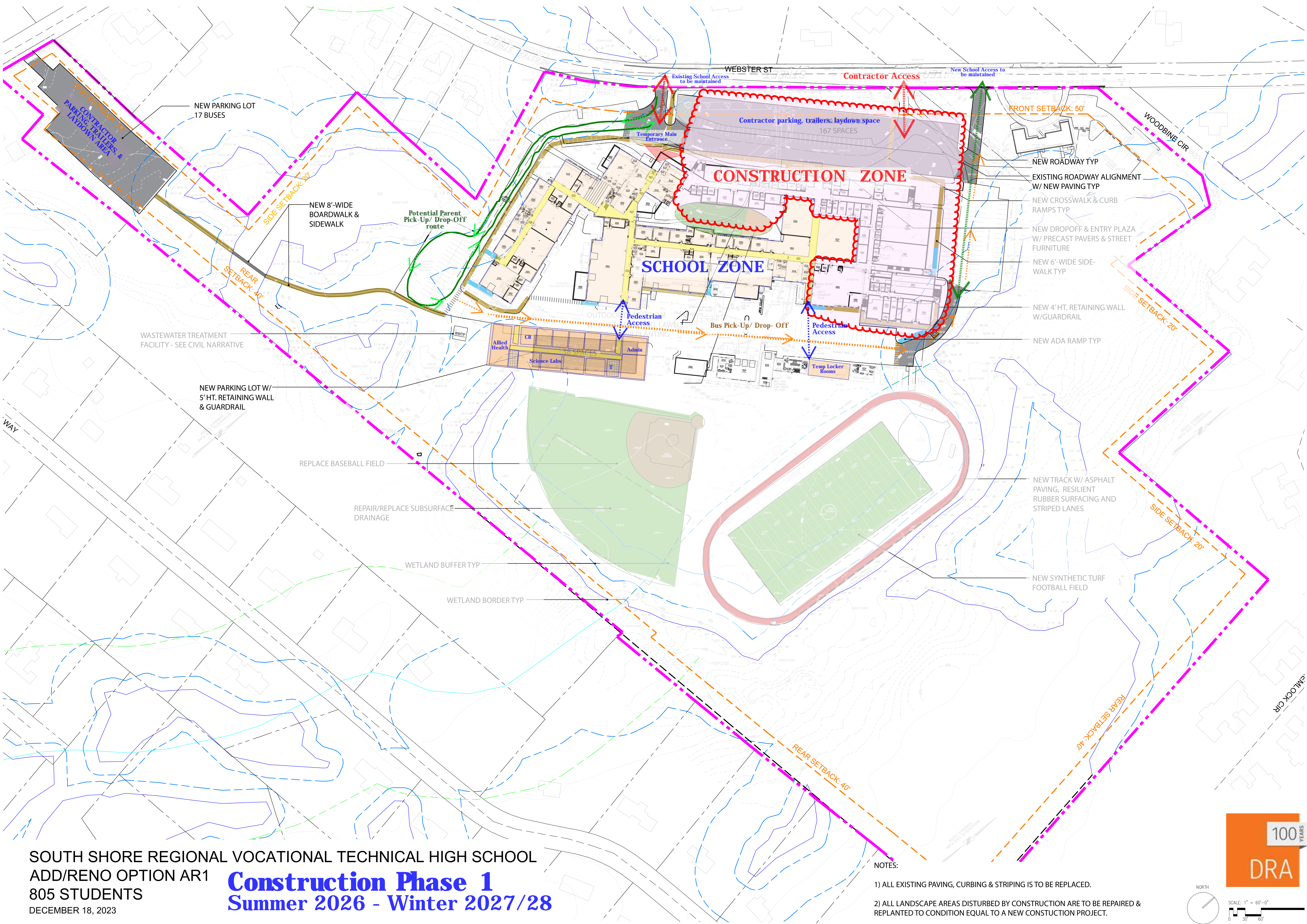

SOUTH SHORE REGIONAL VOCATIONAL TECHNICAL HIGH SCHOOL
 ADD/RENO OPTION AR1
 805 STUDENTS
 DECEMBER 18, 2023

Construction Phase 1

Summer 2026 - Winter 2027/28

- NOTES:
- 1) ALL EXISTING PAVING, CURBING & STRIPING IS TO BE REPLACED.
 - 2) ALL LANDSCAPE AREAS DISTURBED BY CONSTRUCTION ARE TO BE REPAIRED & REPLANTED TO CONDITION EQUAL TO A NEW CONSTRUCTION PROJECT.

100 YEARS
 DRA

NORTH

SCALE: 1" = 60'-0"

0 30 60

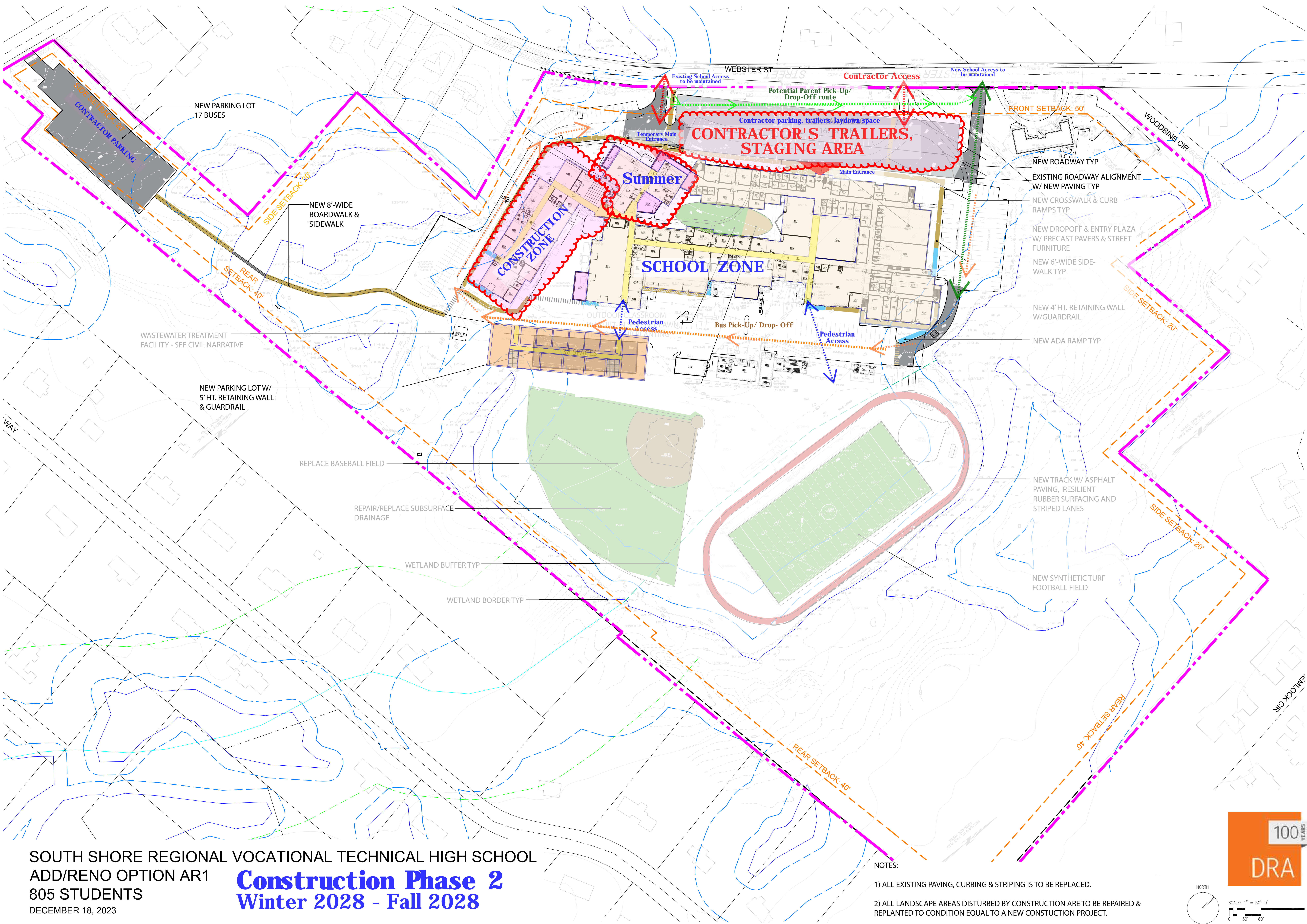

SOUTH SHORE REGIONAL VOCATIONAL TECHNICAL HIGH SCHOOL
 ADD/RENO OPTION AR1
 805 STUDENTS
 DECEMBER 18, 2023

Construction Phase 2

Winter 2028 - Fall 2028

- NOTES:
- 1) ALL EXISTING PAVING, CURBING & STRIPING IS TO BE REPLACED.
 - 2) ALL LANDSCAPE AREAS DISTURBED BY CONSTRUCTION ARE TO BE REPAIRED & REPLANTED TO CONDITION EQUAL TO A NEW CONSTRUCTION PROJECT.

100 YEARS
 DRA

NORTH

SCALE: 1" = 60'-0"

0 30 60

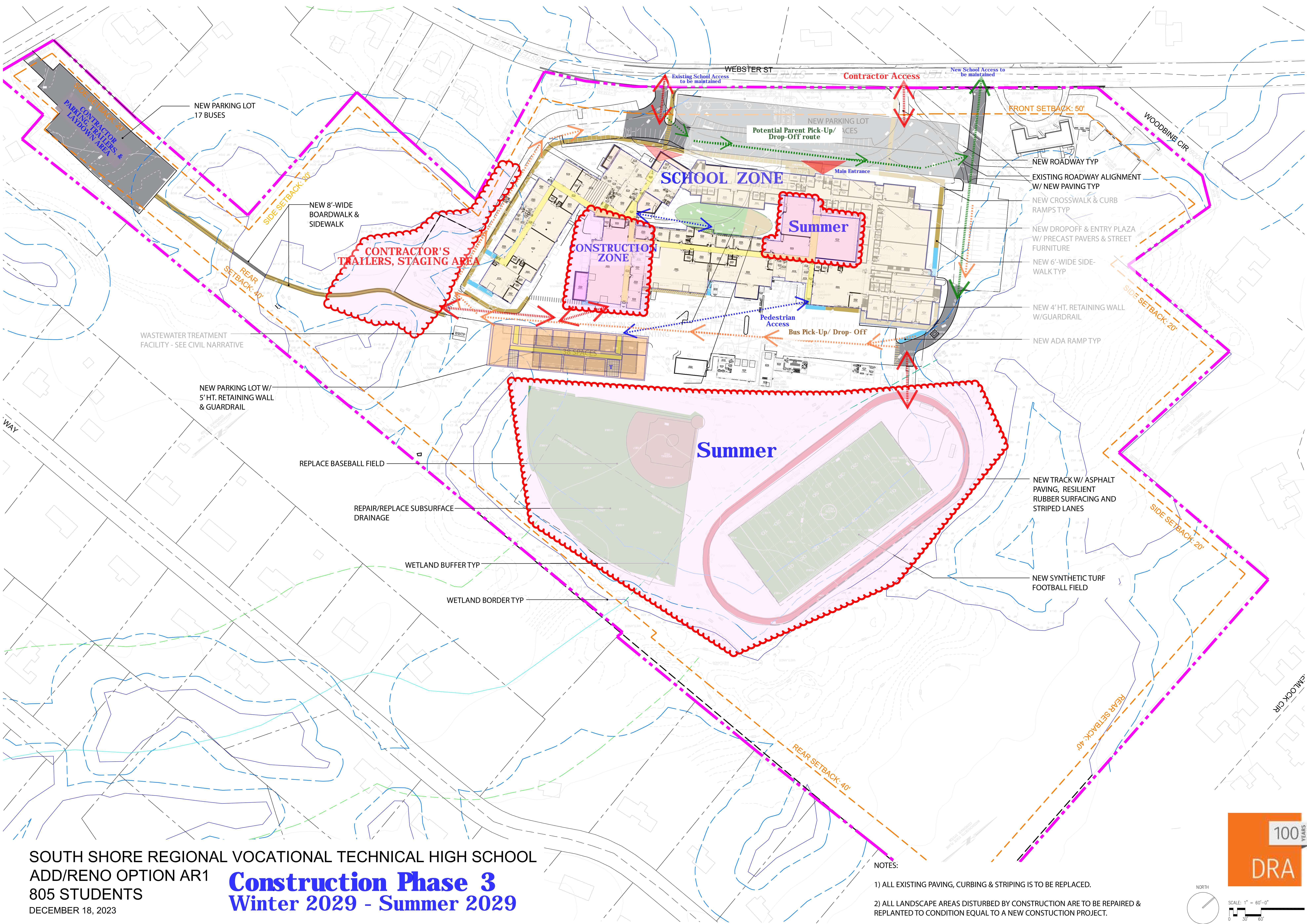

SOUTH SHORE REGIONAL VOCATIONAL TECHNICAL HIGH SCHOOL
 ADD/RENO OPTION AR1
 805 STUDENTS
 DECEMBER 18, 2023

Construction Phase 3

Winter 2029 - Summer 2029

- NOTES:
- 1) ALL EXISTING PAVING, CURBING & STRIPING IS TO BE REPLACED.
 - 2) ALL LANDSCAPE AREAS DISTURBED BY CONSTRUCTION ARE TO BE REPAIRED & REPLANTED TO CONDITION EQUAL TO A NEW CONSTRUCTION PROJECT.

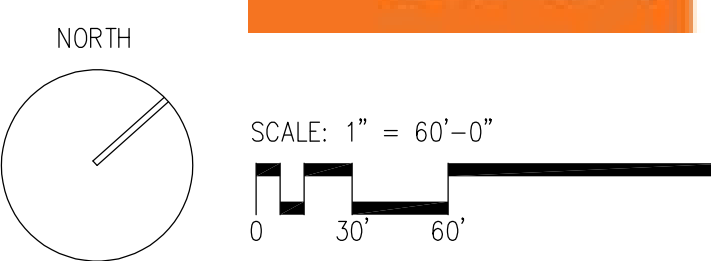

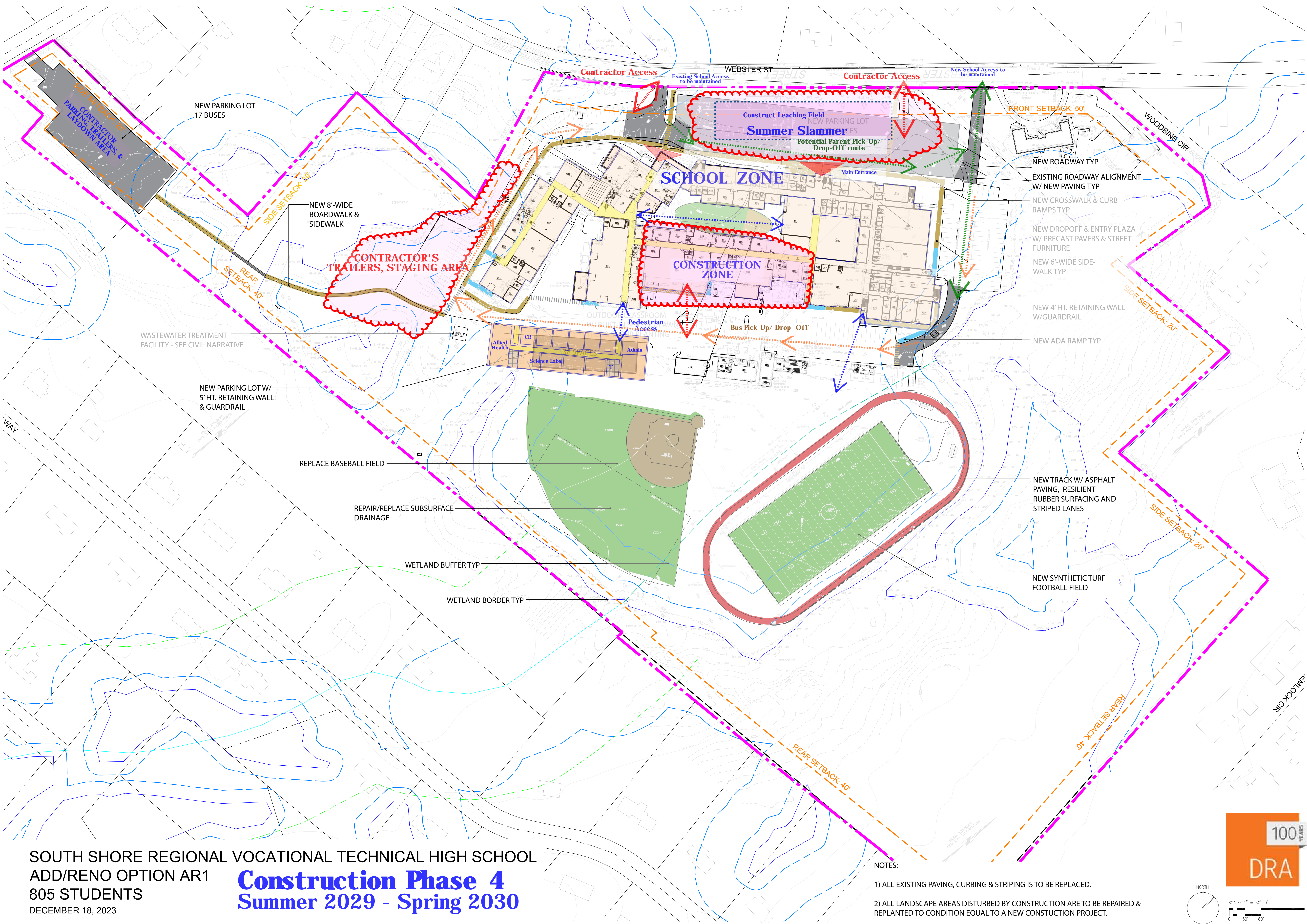

SOUTH SHORE REGIONAL VOCATIONAL TECHNICAL HIGH SCHOOL
 ADD/RENO OPTION AR1
 805 STUDENTS
 DECEMBER 18, 2023

Construction Phase 4

Summer 2029 - Spring 2030

- NOTES:
- 1) ALL EXISTING PAVING, CURBING & STRIPING IS TO BE REPLACED.
 - 2) ALL LANDSCAPE AREAS DISTURBED BY CONSTRUCTION ARE TO BE REPAIRED & REPLANTED TO CONDITION EQUAL TO A NEW CONSTRUCTION PROJECT.

100 YEARS

DRA

NORTH

SCALE: 1" = 60'-0"

0 30 60

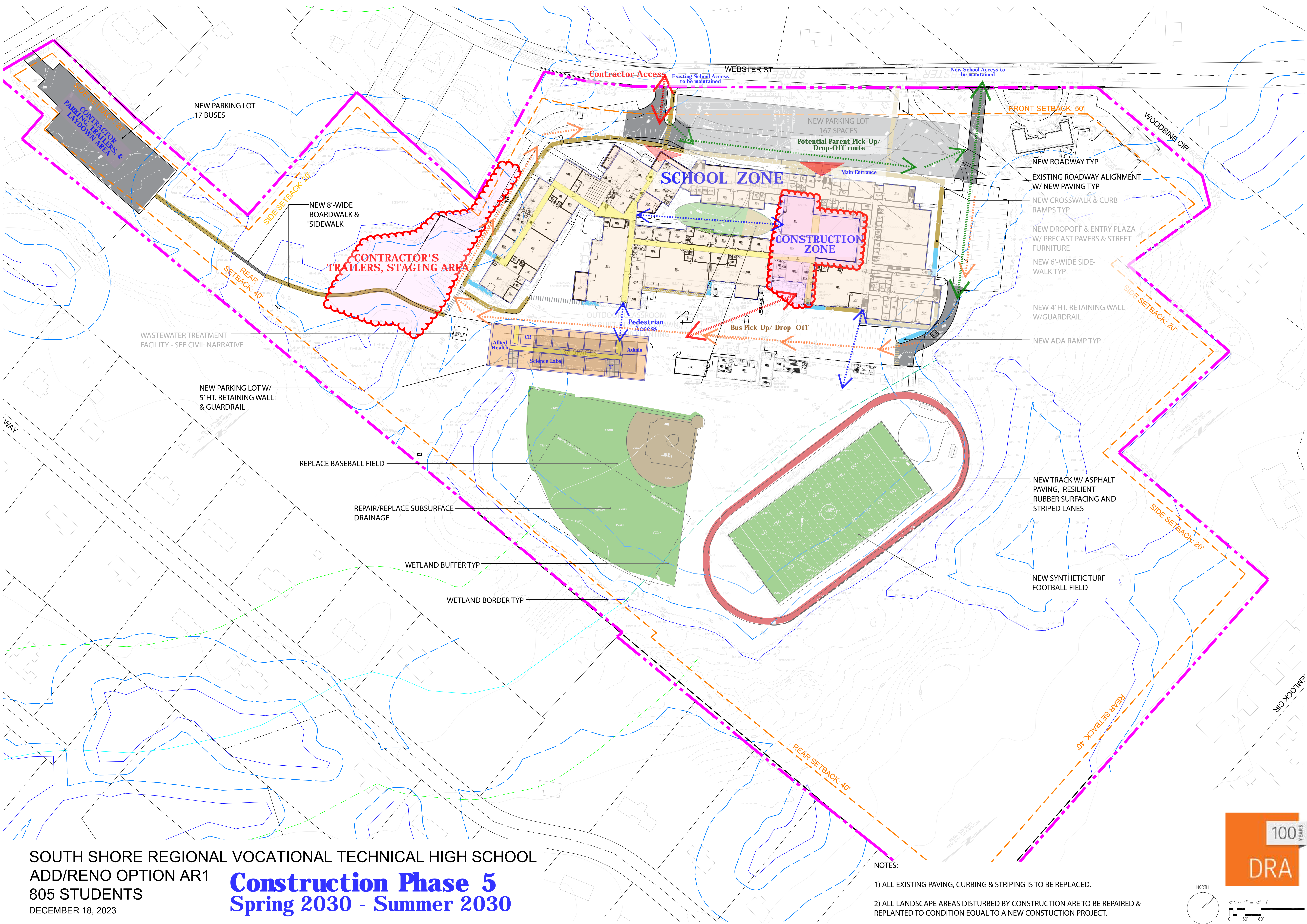

SOUTH SHORE REGIONAL VOCATIONAL TECHNICAL HIGH SCHOOL
 ADD/RENO OPTION AR1
 805 STUDENTS
 DECEMBER 18, 2023

Construction Phase 5

Spring 2030 - Summer 2030

- NOTES:
- 1) ALL EXISTING PAVING, CURBING & STRIPING IS TO BE REPLACED.
 - 2) ALL LANDSCAPE AREAS DISTURBED BY CONSTRUCTION ARE TO BE REPAIRED & REPLANTED TO CONDITION EQUAL TO A NEW CONSTRUCTION PROJECT.

